

ISOMETRIC VIEW

1:50

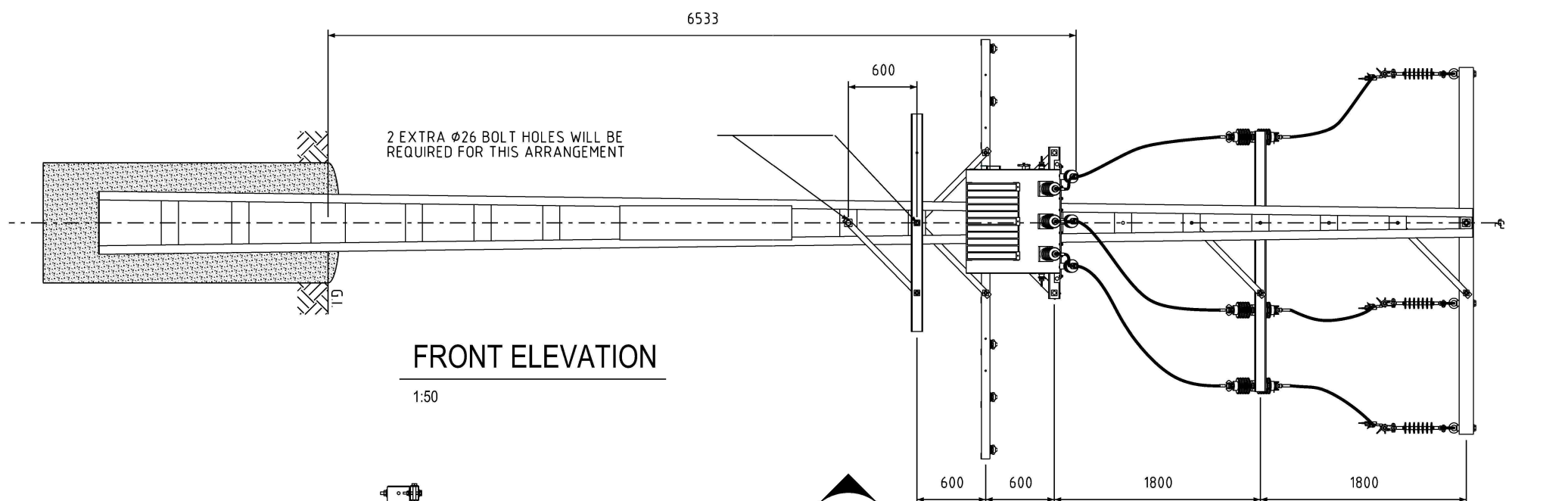

FRONT ELEVATION

1:50

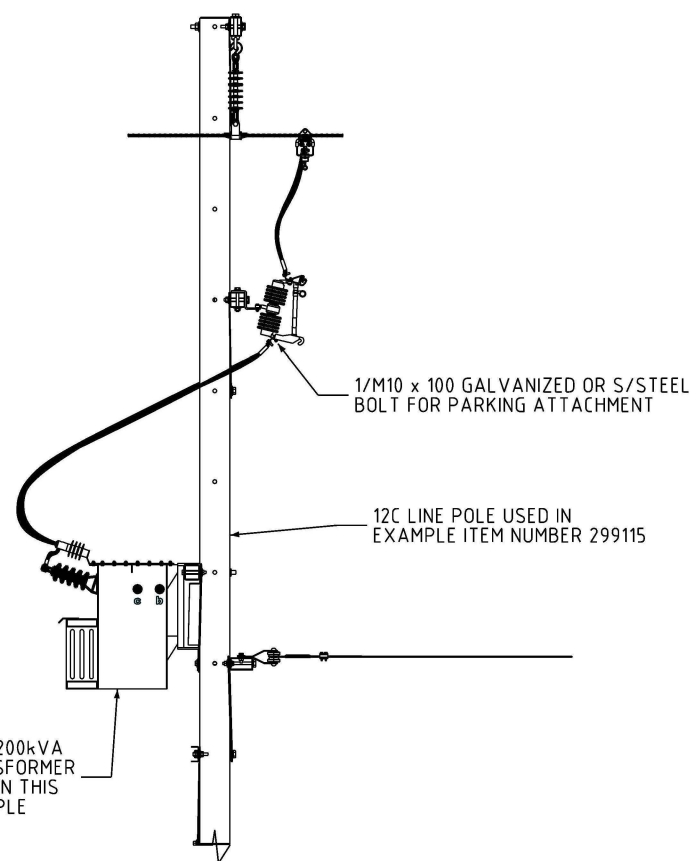

SECTION 1

1:50

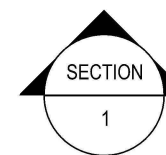

SECTION 1

1

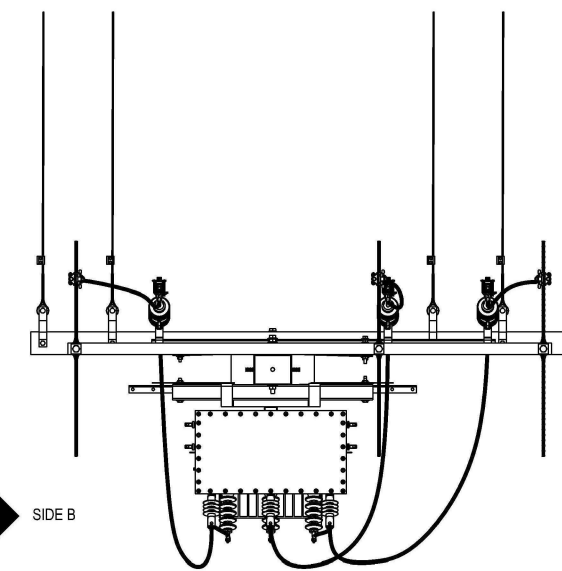

PLAN VIEW

1:50

ITEM	DESCRIPTION	ITEM NUMBER	DRG No.
17	LV CROSARM-TRANSFORMER AND CABLE TERMINATION 4 WIRE	245936	S01-01-02-12
15	70 Sqmm Cu FLEXIBLE LV	406718	S02-01-01-34
14	CROSSARM BRACE 50 x 50 DURAGAL CF	298687	S01-01-04-38
13	TRANSFORMER	-	S01-01-09-01
12	LIVE LINE CLAMP	2121	S01-01-04-17
11	BAIL CLAMP	5603	S01-01-04-10
10	LV - SERVICE CROSSARM	298554	S01-01-02-11
9	TSF. CROSSARM 100 x 100 x 9 SHS	298596	S01-01-02-12
8	ARMOUR GRIP SUSPENSION UNIT	-	S01-01-04-04
7	SUSPENSION INSULATOR POLYMER	292656	S01-01-03-09
6	EYE BOLT M24 x 165mm	16139	S01-01-04-45
5	HV CROSSARM 125 x 75 x 4 DURAGAL RHS	400808	S01-01-02-15
4	ANGLE BRACE	400815	S01-02-01-49
3	70 Sqmm Cu XLPE LV	406733	S02-01-01-33
2	EDO	3863	S01-01-06-06
1	LINE POLE 12C	299115	S01-01-01-09

NO	DESCRIPTION	DRN	DATE	CKD	APPD
6	ADDED ITEMS NUMBERS. REMOVED ITEM 16. CLARIFIED EDO PARKING ATTACHMENT.	A.N.	JUN '21	A.N.	B.C.
5	TITLEBLOCK & DRAWING NUMBER FORMATTED	K.T.	JAN '19	C.C.	C.C.
4	LV SERVICE ARM ROTATION DGN	C.C.	OCT '18	B.V.	B.C.
3	DRAWING AND STOCK CODES UPDATED RELOCATED INTO SUBSTATIONS	C.C.	FEB '11	A.T.	S.C.
2	LV CROSSARM ITEM 17 ADDED	K.I.	JUNE '06	B.C.	S.C.
1	AMENDED DROPPER CABLE	K.I.	MAY '06	-	B.C.
0	ISSUED FOR CONSTRUCTION (NON STANDARD)	K.I.	JUN '05	R.C.	C.C.



DES	R. CLEOPAS	POWER STANDARD DRAWING	
DRN	R. CLEOPAS	SUBSTATIONS SUSPENSION CONSTRUCTION 22kV WITH TRANSFORMER	
CKD	C. CAMILLERI	A3	DRAWING NUMBER S01-02-01-50
APPD	C. PEMBERTON		
SCALE	1:50	DRAFTING STANDARD TO A.S.1100	
ISSUED	NOV '04	CAD PRODUCT - DO NOT AMEND MANUALLY	
ALL DIM. IN mm		AMDT	